

VEHICLE ACCESS – QUEEN STREET MALL

Vehicles seeking entry to the site must obtain an access pass from Brisbane Economic Development Agency (BEDA). It's important to keep in mind that the Brisbane City Council determines the allowed access times, and requests for specific times may not be granted.

Access passes will only be issued for vehicles that serve an operational purpose or are directly involved in the event. Vehicles without a clear purpose will not be allowed on the premises. Personal transportation vehicles are not permitted.

If works are being carried out at night, at least one security guard must be present, provided at the expense of the event organiser.

OPTION 1 - DIRECT TO SITE IN QUEEN STREET MALL

Access directly to the event site in Queen Street Mall for deliveries / collection of goods

IN: After midnight, or 2am on Saturday and Sunday mornings

OUT: Delivery vehicles must be off the Mall by 7am

ACCESS VIA: All vehicles must enter / exit via either Edward, or George Street

NOTE:

The times above reflect the opening and closing times of the automated bollards at the George and Edward St entrances of the Mall. Generally any large deliveries or works in the mall must occur after hours, within the times listed above.

OPTION 2 - ALBERT ST, DURING BUSINESS HOURS

Access to the shared traffic area in Albert St

IN: Available anytime

TIME: Time limits apply during business hours (20 - 30 minutes usually)

ACCESS VIA: All vehicles must enter / exit via the Elizabeth St side of Albert St

VEHICLE SIZE: Light commercial vehicles only during business hours

NOTE:

The bollards preventing vehicle access to Queen Street Mall are 1,200mm apart. Very large items may not fit through.

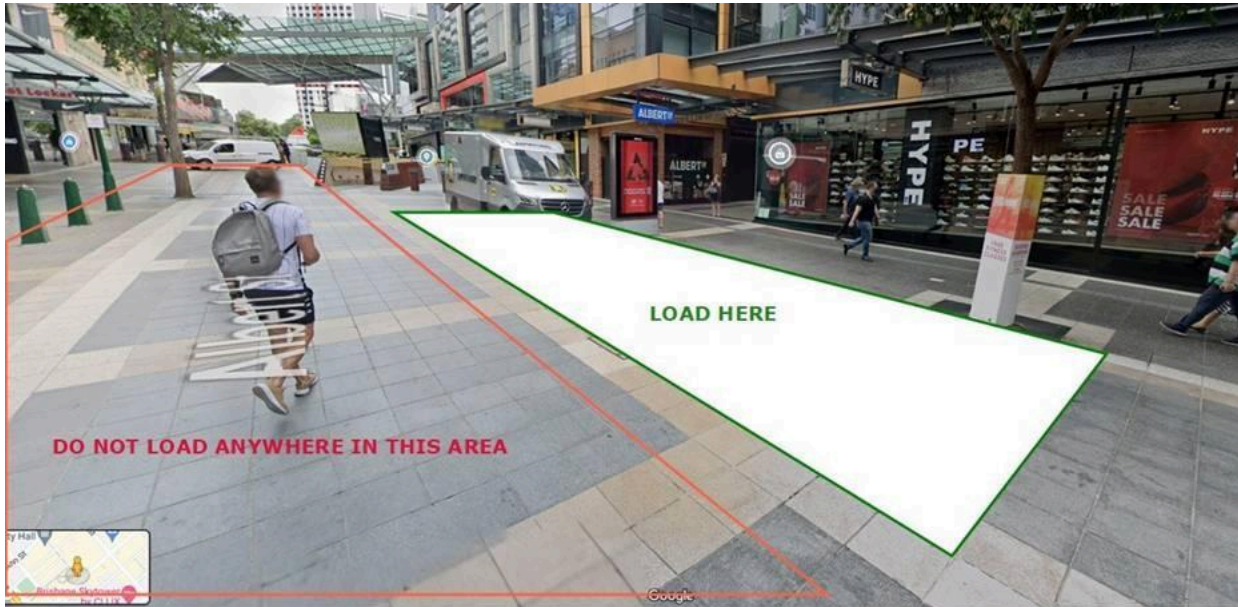

OPTION 3 - VEHICLES ON DISPLAY

If a vehicle is to be left on the Mall for display purposes, the vehicle must remain locked, and the keys are to be handed over to BEDA for the duration of the display.

If a vehicle is to be left onsite overnight, security may be required. If a vehicle cannot be fully secured - such as having windows, doors or boots that do not lock (common in some vintage style vehicles) - overnight security will be mandatory.

IN: After midnight, or 2am on Saturday and Sunday morning

OUT: Vehicles must leave the Mall before 7am

ACCESS VIA: All vehicles enter / exit via either Edward, or George Street.

[LINK TO VEHICLE ACCESS APPLICATION FORM](#)

The vehicle access pass grants permission for vehicles to enter the Mall, but does not allow for any additional activities unless specifically approved by BEDA.

Upon approval, you will receive a vehicle access pass via email, along with detailed directions. By submitting the application, you are acknowledging and agreeing to the conditions listed on the pass.

CONDITIONS

1. Pedestrians have right of way in all cases on the Mall and in the shared traffic area
2. The vehicle must not exceed walking pace, and must have hazard lights on whilst in the Mall
3. Braille trails and access for other vehicles in the Mall must never be impeded by the vehicle or goods (including access for emergency vehicles)
4. Vehicles must be no more than twelve (12) tonnes in weight including load
5. The vehicles engine must remain off whilst stationary
6. Vehicles are not to be left unlocked and unattended
7. Suitable precautions shall be taken by the contact on the application to ensure that there are no oil or grease spills on the Mall surface and will be charged if Council is required to clean up the oil or grease spills
8. In the case of any damage caused in the Mall by such a vehicle nominated in this application, the owner and/or driver of such a vehicle and each of them is liable for the cost of repairing such damage and for the value of any property which has been damaged beyond repair
9. The authority holder must comply with any direction of the Council or its delegate or authorised officer, a member of the Queensland Police Service or other emergency service or a representative of BEDA

OPTION 1 TIMING

QUEEN STREET MALL - INSIDE BOLLARDS, AFTER HOURS

	Monday - Friday	Saturday - Sunday
12am - 1am	12am-7am, bollards open	12am - 2am
1am - 2am	<i>vehicles allowed on-site</i>	
2am - 3am		2am-7am, bollards open
3am - 4am		<i>vehicles allowed on-site</i>
4am - 5am		
5am - 6am		
6am - 7am		
7am - 12am	7am, bollards close	

note: enter and exit via George or Edward St only

OPTION 2 TIMING

QUEEN STREET MALL - ALBERT STREET LOADING

	Monday - Friday	Saturday - Sunday
12am - 1am		
1am - 2am		
2am - 3am		
3am - 4am		
4am - 5am		
5am - 6am		
6am - 7am		
7am - 12am		

note: 2 x vehicle limit at any one time

**QUEEN STREET MALL & REDDACLIFF PLACE - ACTIVATION SPACES
VEHICLE ACCESS**

REDDACLIFF PLACE
Access via George Street

1: Reddacliff Place

GEORGE STREET END OF THE MALL
Access Queen, via George St

2: George St Activation Space
3: QSM Stage
4: Fig Trees

CENTRAL AREA / ALBERT STREET
Access via George Street end

5: Albert St West
6: Central Structure

EDWARD STREET END OF THE MALL
Access Queen, via Edward Street: OR
Access directly from Queen Street

7: Regent
8: Wintergarden / Folly (two sites)
9: Edward St Activation Space

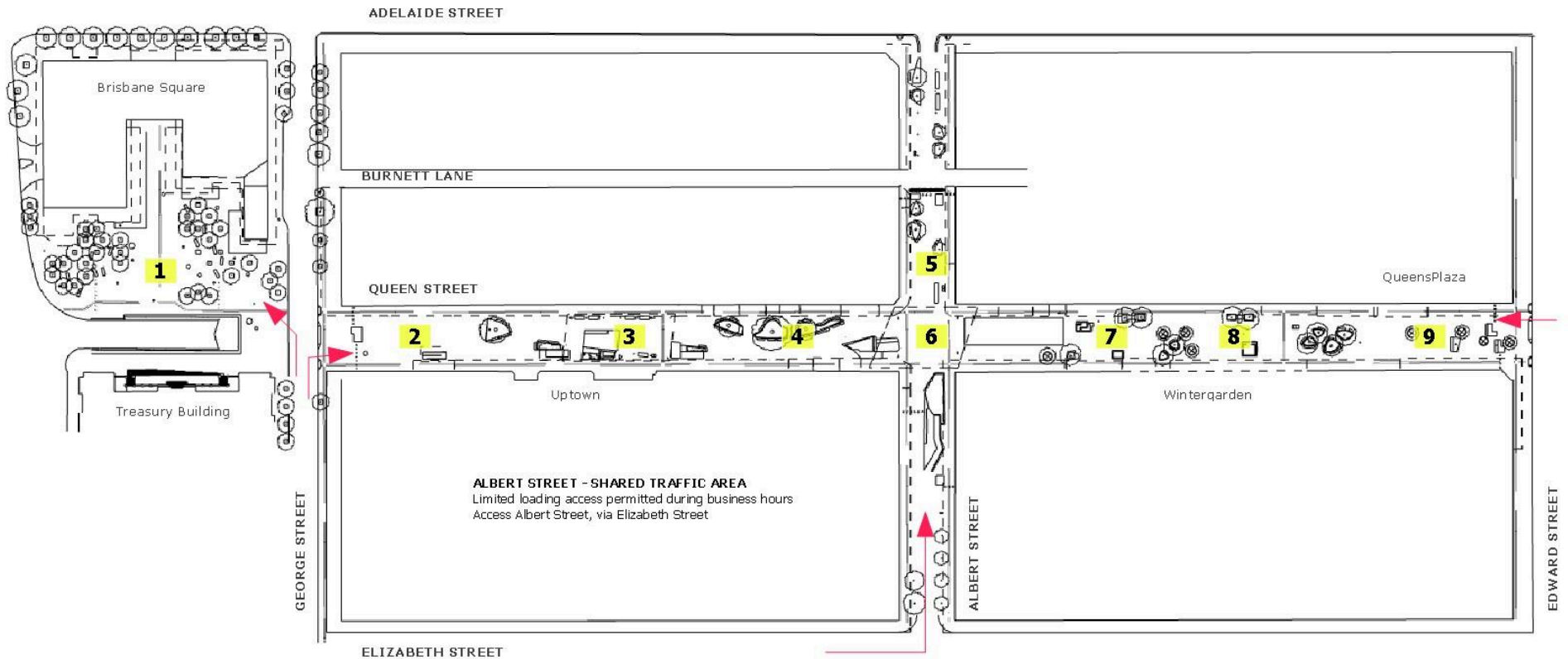

**NOTE: ALL VEHICLES REQUIRE ACCESS PASSES, ISSUED BY BEDA
DETAILED INSTRUCTIONS PROVIDED DURING APPLICATION PROCESS**